

CITY OF NAPOLEON
BUILDING INSPECTION DEPARTMENT
APPLICATION FOR BUILDING PERMIT
(Please print or type)

The undersigned hereby makes application for construction, installation, or alteration work as herein specified, agreeing to do all such work in strict accordance with the City of Napoleon's adopted Building Codes.

Location of project 419 SHEFFIELD REAR OF HOUSE Cost of project \$ 800-1000
Owner's Name LYNN SCHRICKEL Address 419 SHEFFIELD AVE.
Contractor GEORGE BOEHM Telephone No. 599-0346
Address 960 WESTCHESTER

Lot Information: (Not required for siding job)

Lot No. 5 STELTER'S ADD Subdivision _____
Zoning District A Lot Size 69.56 ft. X 90 ft. Area _____ sq. ft.
Setbacks: Front 15' Right Side 11'6 Left Side 32'6 Rear 17'5

Work Information:

Residential _____ Commercial _____ Industrial _____
New Construction _____ Addition Remodel _____
Accessory Building _____ Siding _____
(Specific Type)

Brief Description of Work: ----- CAR PORT

Size: Length 19' Width 14'5 No. of Stories 1
Area: 1st Floor 273.6 sq. ft. Basement _____ sq. ft.
2nd Floor _____ sq. ft. Accessory Bldg. _____ sq. ft.
3rd Floor _____ sq. ft. Other _____ sq. ft.

Additional Information: _____

APPLICATION FOR PERMIT SHALL BE ACCOMPANIED BY TWO COMPLETE SETS OF PLANS INCLUDING: ELEVATIONS, FLOOR PLANS, CROSS SECTIONS AND PLOT PLAN. IF ADDITION OR REMODELING, SHOW ALL EXISTING STRUCTURES AND THEIR SIZE AND LOCATION. ALL PLANS SHALL BE DRAWN TO SCALE.

Date July 20, 1987 Applicant's Signature Lynn Schrickel

PERMIT NO. _____
PERMIT FEE \$ _____

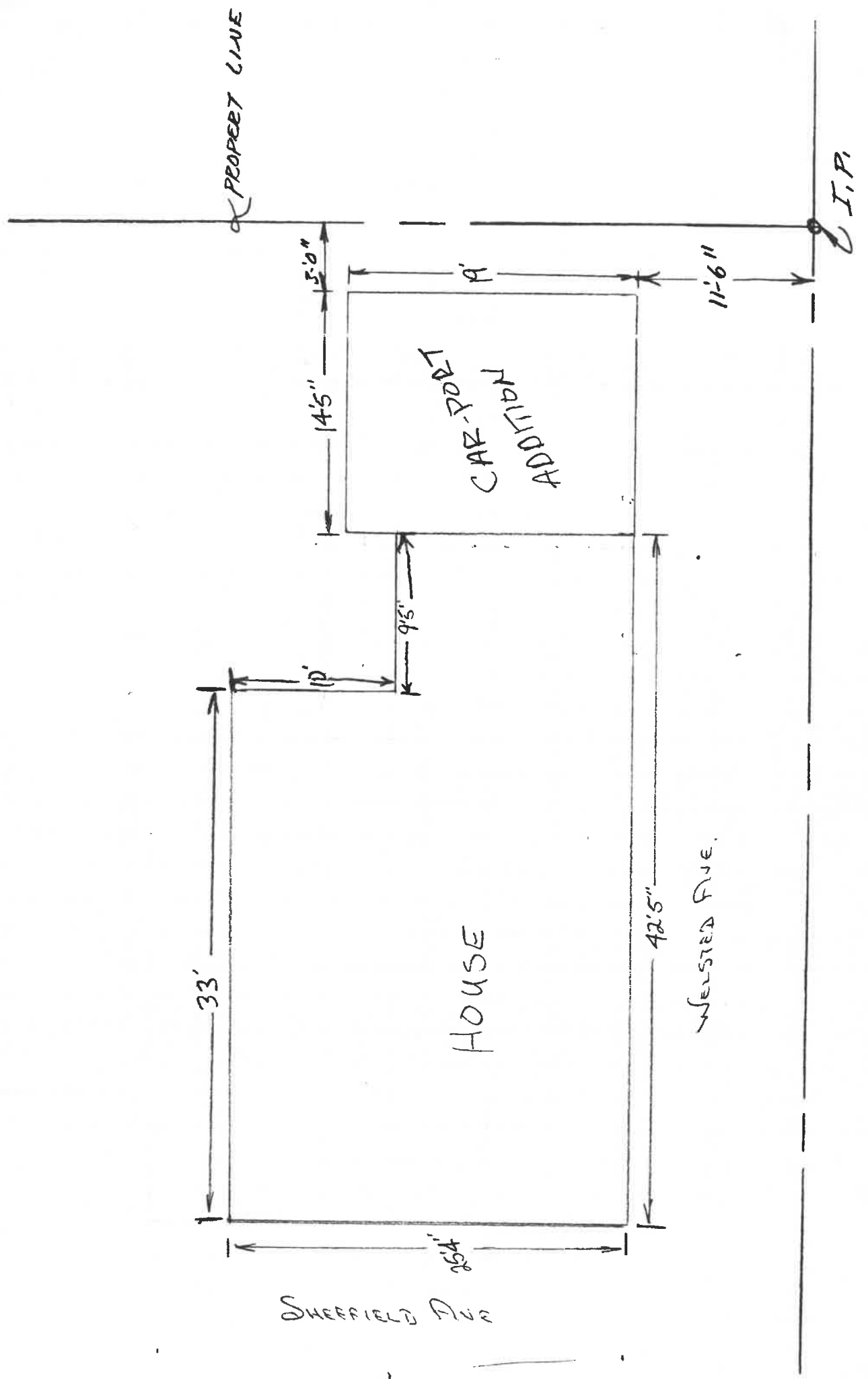

PROPERTY LINE

I.P.

CARPORT
ADDITION

HOUSE

WELSTED FIVE.

SHEFFIELD AVE

33'

5'0"

14'5"

11'6"

9'5"

42'5"

25'4"

LYONS SCHARCKEL
419 SHEFFIELD FIVE,

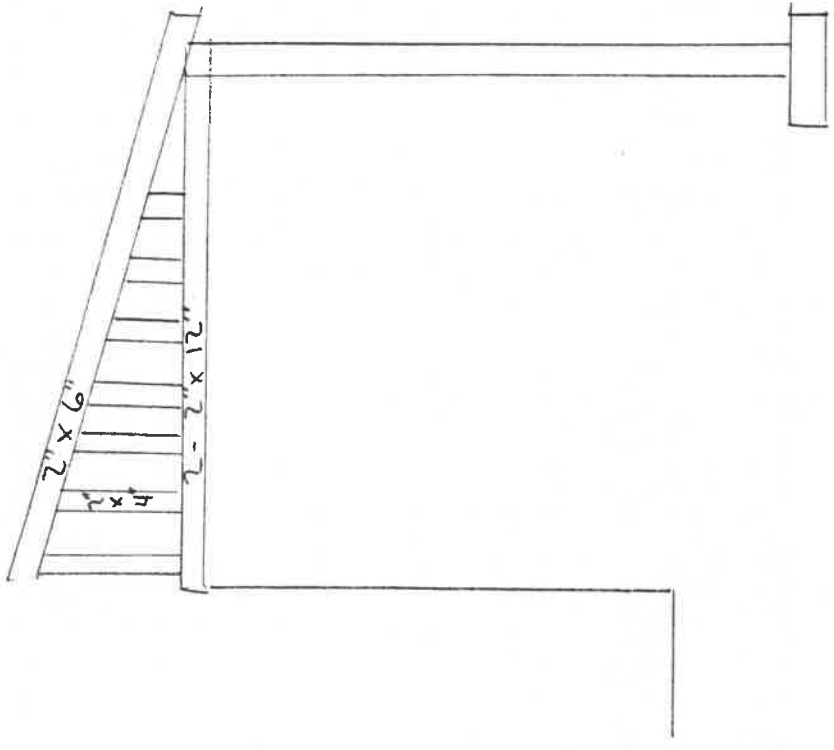

NOTE:

MAX. RAFTER CLEAR SPAN
12'-7" #2 S.P.F.,
@ LOW SLOPE

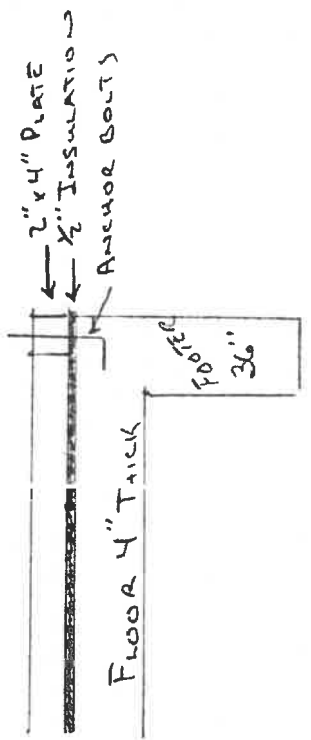

CARPORT PLANS
 LYONS SCHRICKEL
 419 SHEFFIELD AVE.

11' W x 20' L

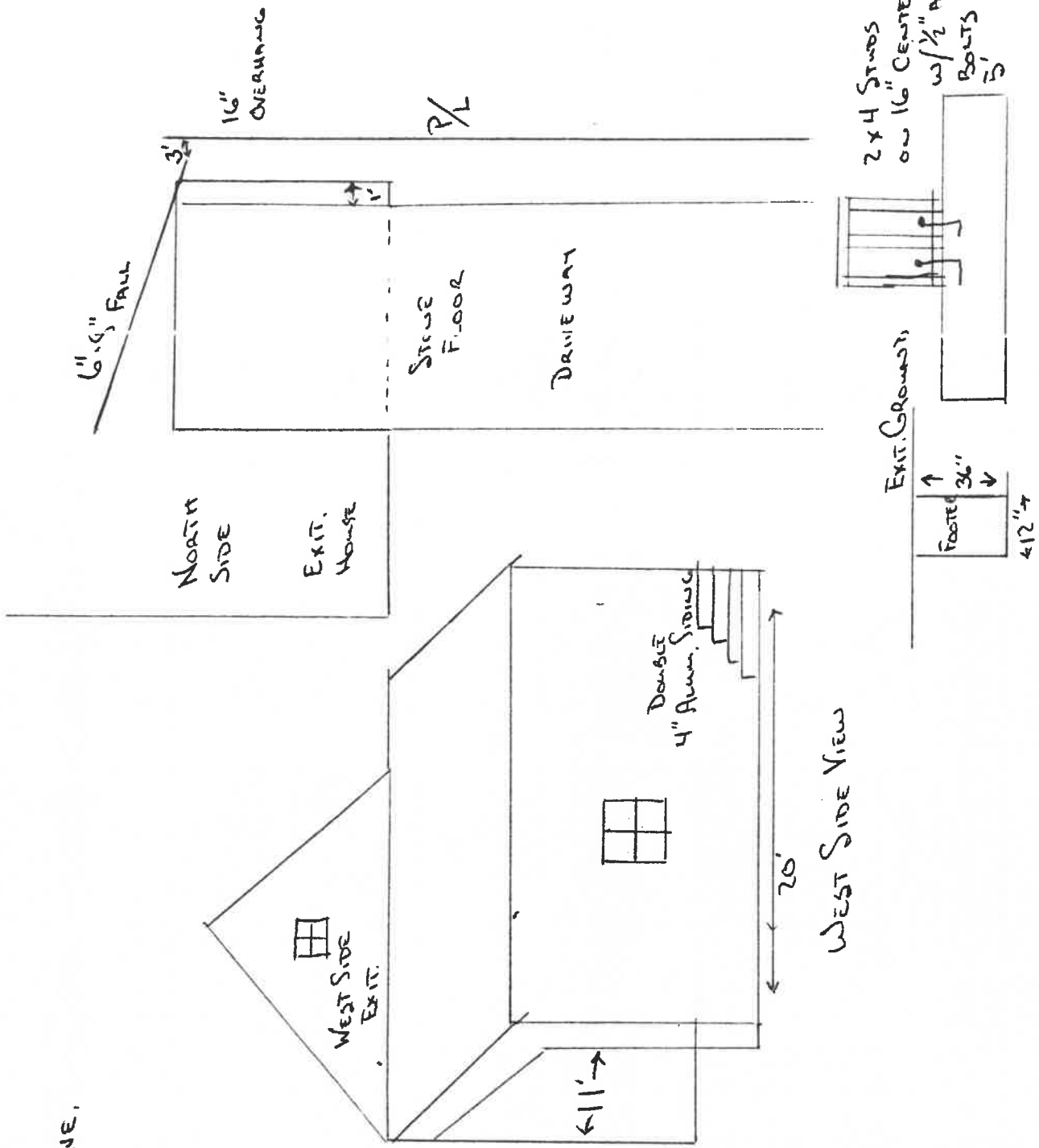

CALL GEORGE BORISH
 WITH ANY QUESTIONS

HEADER

2-2x12^s @ 1/2"

PLYWOOD RTWN

3-1 ASPHALT SHINGLES

ROOFING FELT

1/2" PLYWOOD

2x6^s @ 16" O.C.

2-2x4 PL

2x4 STUDS @ 16" O.C.

2x4 BOT. PL. (TREATED?)

ANCHOR BOLTS

SLAB

FOUNDATION WALL

